

The inislein 'ox Infopack

By N. Higgers

Thread: <https://www.soyjak.st/raid/thread/175223.html>

Table of Contents

Who is xhe and why should I care?.....	1
Social Info.....	3
Location Information.....	3
Current Town.....	3
Former Address.....	5
Xer Apartment.....	5
Observations.....	6
Windows and Doors (IMPORTANT).....	7
W1.....	7
W2.....	8
W3.....	9
W4.....	9
D1.....	10
D2.....	11
Xer Car.....	11
Xer Pets.....	12
Timeline So Far.....	14
For the krautGODS.....	15
OPSEC.....	15
Communication.....	15
Locations to Check.....	15
Location 1.....	16
Location 2.....	16
Location 3.....	17
Location 4.....	17

Who is xhe and why should I care?

Annoying kraut vtumor. Xhe has made some VERY sus comments about underage girls and is probably an 'edo. Xhe has cunnyggers in xer server and posts sexualized art of xer

loli avatar in der 'cord (and other socials) for xer lolipedo fans to 'oon to (including minors btw, no age verification on xer 'cord). Xhe is #BLACKOWNED and also said Jesus le bad or something like that.

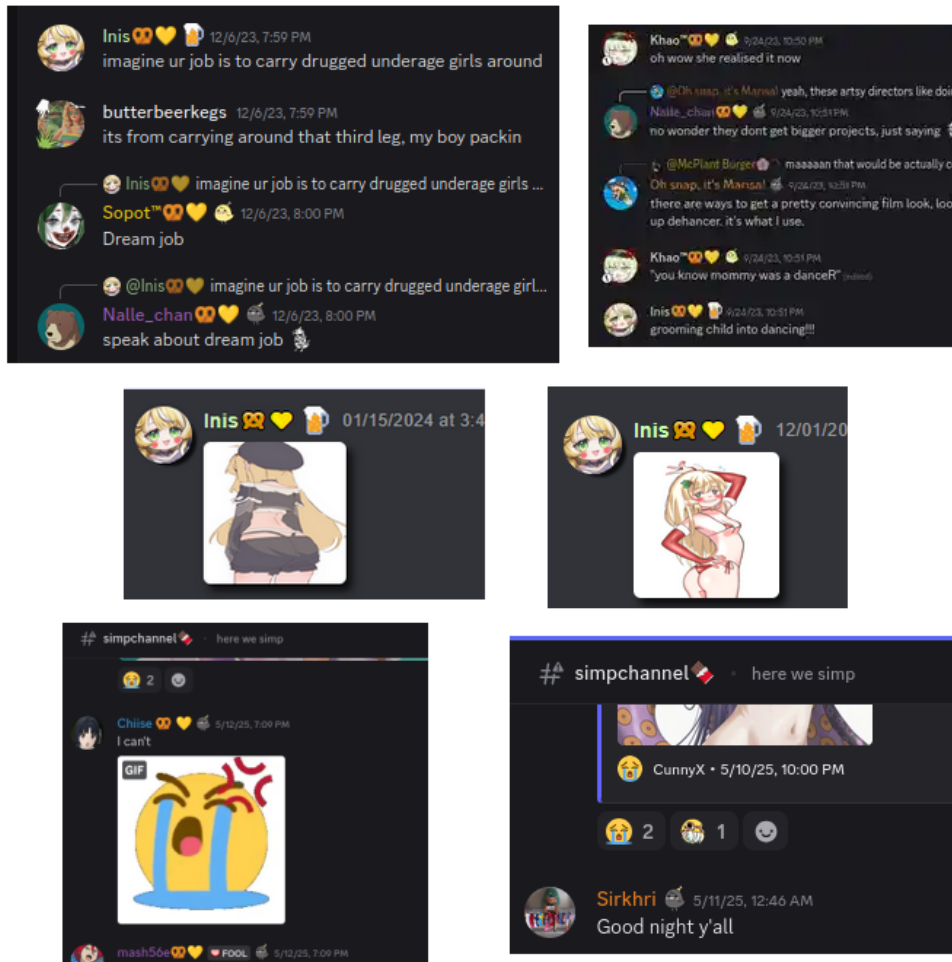

Figure 1: Standard 'cord activities

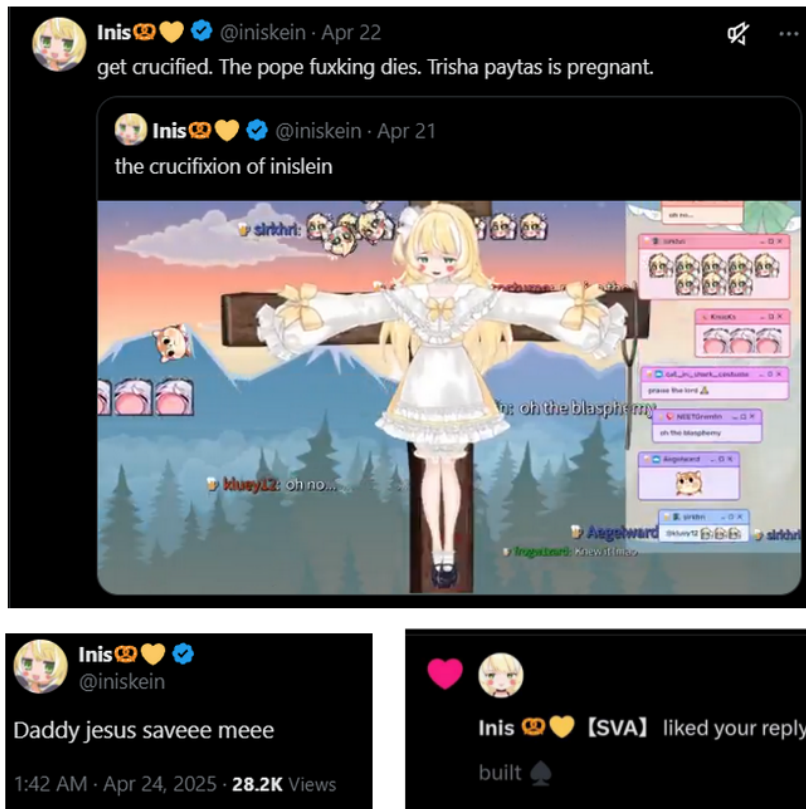

Figure 2: Demon

Social Info

Nicknames: inislein, iniskein, Inisvtuber, Inis
 Country: Germany
 email: inisvtuber@gmail.com
 phone number: 49 1XXXXX16470

Accounts:

- <https://www.twitch.tv/inislein>
- <https://x.com/inislein>
- <https://www.youtube.com/channel/UCKDILQ9wjvg8b5Lq0R6BnzQ>
- <https://discord.gg/4c6E32gyJy>
- <https://tiktok.com/@inislein>
- <https://throne.com/inislein>

nsfw: <https://fapello.com/inislein/>

Location Information

Current Town

It is very likely that xhe currently lives in [Manderscheid, Rheinland-Pfalz, Germany](#). Xhe has posted photos that are dotted around the village:

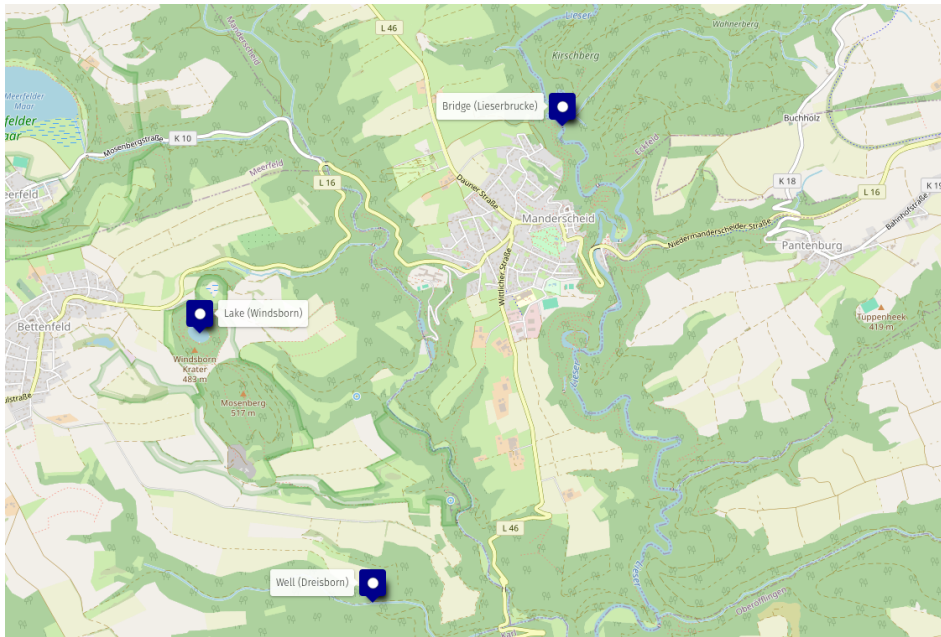

Figure 3: Known locations xhe visited

Also she claims that she lives in a “town/village” (Manderscheid is sort of a large village / small town) and, in her town there is a small post office with limited hours, which correlates with Manderscheid:

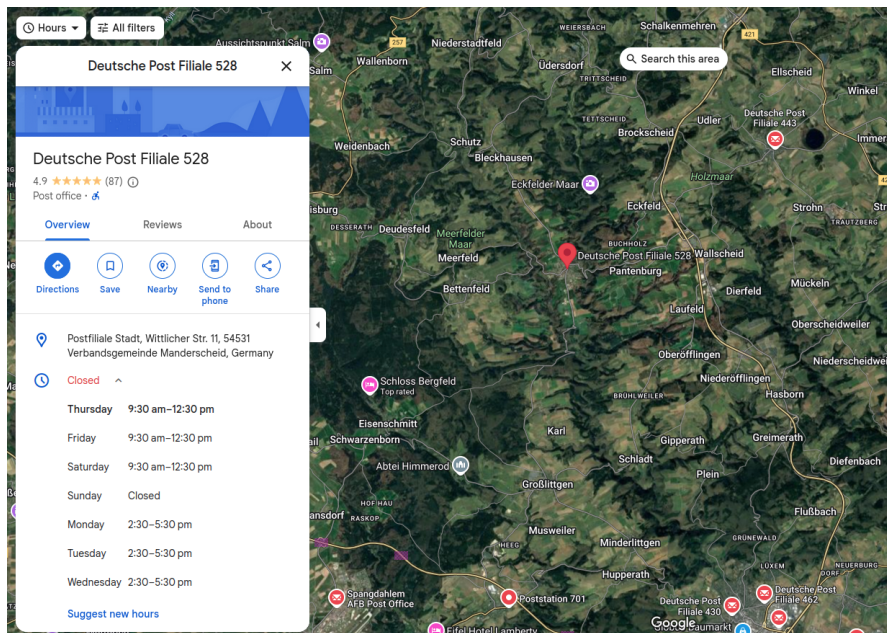

Figure 4: Post office hours Manderscheid

In a recent stream, one ADHDeity posted “manderscheid, germany” in xer chat. This made no reaction but the post was swiftly deleted – either by xer or a janny. The stream ended shortly after but may be unrelated. This likely confirms the town. Xhe also posted in der ‘cord the next day that xhe doesn’t feel good and “something irl has happened”, so maybe she knows about the ‘ox operation o algo.

There is still the small possibility that she lives in a surrounding village, but Manderscheid is almost definitely confirmed.

Former Address

We are pretty confident that she used to live in Bettenfeld, a village west of Manderscheid. One 'teen posted the location that xe figured out from a video xhe posted, but his post was deleted. From memory, I think it was here but unconfirmed (don't harrass these people)

Brunnengasse 10, 54533 Bettenfeld, Germany

<https://maps.app.goo.gl/yo6vJpMgE9ZX2FZ77>

Xer Apartment

She moved into a new apartment around the 3rd of July 2024. We have done some work to map out the apartment plan from photos xhe has posted:

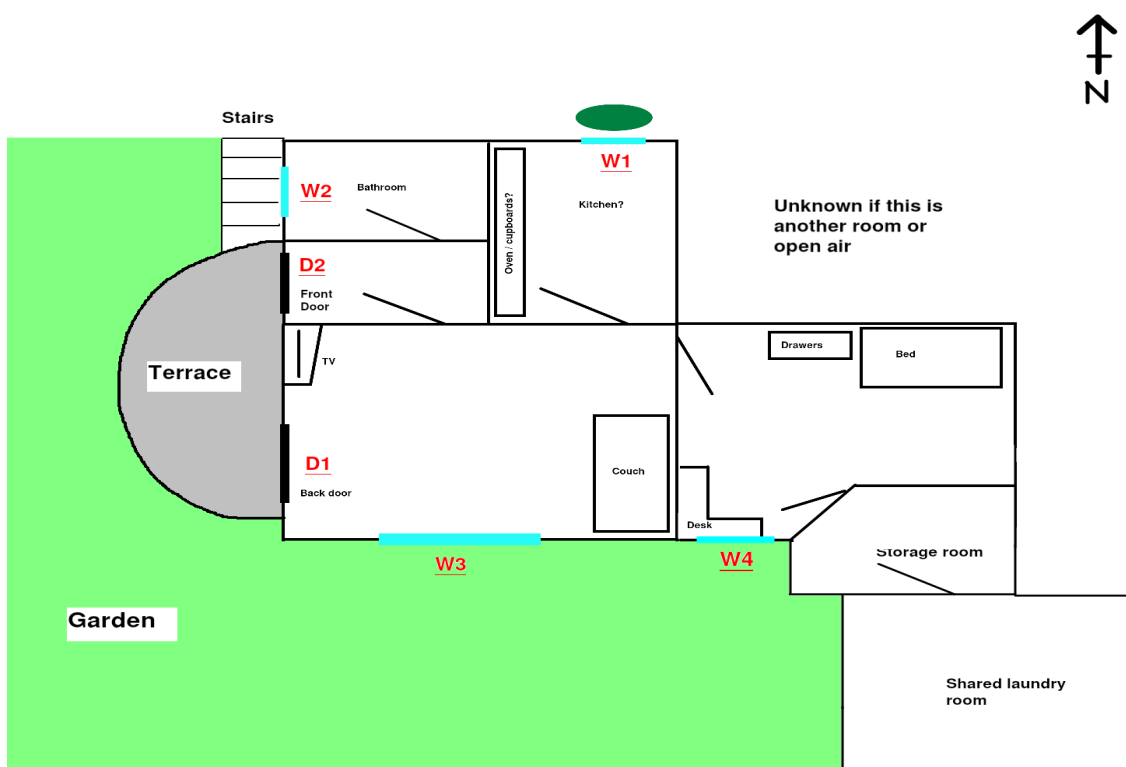

Figure 5: Basic apartment plan (not to scale)

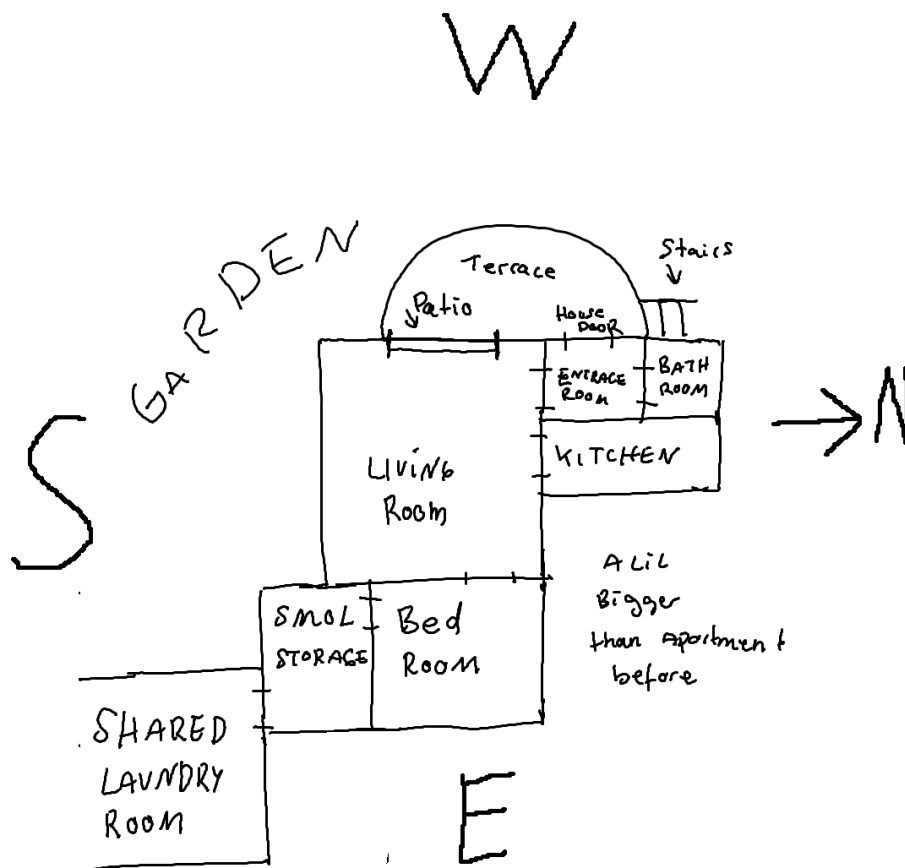

Figure 6: Plan drawn by xer (this was discovered in der 'cord after we spent fucking hours planning out xer apt from photos and my clitty is leaking so fucking hard right now aaahhhhhh)

Observations

- From shadow calculations, it is likely that the walls of the building are **roughly aligned with cardinal directions** (see north arrow in diagrams above)
- **The apartment stairs are external** and lead to the **terrace**
- There is a **bush / vegetation** to the north of the apartment (green oval in diagram) **right in front of the kitchen window**. There could also be another building a few metres away in the same direction but unconfirmed
- The apartment is **fairly small**. The westernmost wall in the diagram is probably only around **10m**. It is probably around **50-60sqm** as xhe says it's a little bigger than her previous apartment (45sqm)
- Xer **bedroom** has **no windows**
- There is a **terrace** to the **west** outside the back door
- There is a **garden** to the **west**
- The **window / back door frames and dividers** are **wooden**, though she did mention they were painted at some point so may look different now

- We can see **sunlight** cast from **windows** to the **south and west** with a fairly low sun angle. This implies that there are likely **few obstructions to the S and W**. So probably **no other buildings in those directions** for a fair distance
- There is a **shared laundry room**, which implies that it could be part of a **larger complex** with **multiple apartments**

Windows and Doors (IMPORTANT)

The appearance of xer windows and doors are probably the best clues you have to find the apartment. See first plan diagram for labels.

W1



Figure 7: Window 1

This window faces **north** and the view from it is **obscured by vegetation** – possibly a bush or tree.

Important – Notice that the pane dividers form a **“T” shape**.

W2



Figure 8: Light rays from Window 2

Not much is known about this one, but you can make out a rough size and shape from the sunlight pattern (lower panel slightly taller than upper). It seems to be in a bathroom so maybe it is frosted privacy glass or algo.

W3



Figure 9: Light cast from Window 3

We can't tell much about this one, but it is **south-facing** and **big**. Worth noting that xhe has been careful not to post photos showing this one so the view from it would probably give away a lot of info. It opens out into the **garden**.

Notice that it is made of **long, vertical panes** and the sunlight is unobstructed. You should be able to see this clearly if you get a good view from the **south**.

W4



Figure 10: Window 4

Don't know much about this one. Maybe single pane or 2 horizontal panes.

D1



Figure 11: Door 1 at night



Figure 12: Light cast by Door 1

This door is **fairly large, wooden, and with long vertical panes**. It appears to have a **shutter** (see pic 2) but xhe seems to use those **red chequered curtains** instead. Not 100% sure if it's actually a door or just a tall window as yuros have weird window designs sometimes. This door opens to the **patio**.

D2

We can't see this one, but it is confirmed to be her main apartment entrance and leads to the terrace.

Xer Car

Xhe drives a blue Nissan Micra (probably 2016 model), as confirmed below:



Figure 13: Xer car. Notice headlight and hubcap style



Figure 14: 2016 Nissan Micra

It could be parked in a garage but might just be out on the street or in a parking lot in Manderscheid. Keep an eye out.

Xer Pets

She owns a dog (Henry) and a cat (Kobi/Koby/Kobo)



Figure 15: Xer dog



Figure 16: Xer cat

It is pretty likely that you will see xer walking the dog if you wait around in the town park for a while.

Timeline So Far

- 22nd November 2021 – Xhe switched apartments
- 3rd July 2024 – Xhe switched apartments again to xer current address
- 15th May 2025 – First expedition into Manderscheid takes place
 - Two kraut teens go to the location and look for her house, one claims to have not found anything around the areas of interest mentioned, however he later had a schizo breakdown claiming an old lady approached him and told him not to look for Inislein's house. He claimed the whole thread glows and is now taking meds as we speak
 - Another german drove there on the same day, and claimed to have found a house very similar to the description [here](#), however this house is surrounded by trees – no trees can be seen in the light cast from the windows of xer apartment so it is unlikely. Still worth investigating.

For the krautGODS

OPSEC

- Don't act sus
- Dress like you're tourists going for a day trip to check out the castle oder etwas
- OP suggests wearing covid muzzles to hide your face, I think that might look suspicious doe especially if you're in a group. Sunglasses are a good idea but only if it's actually sunny otherwise you'll glow hard
- Pay for train tickets in cash if possible and only use cash if you pay for anything there (may be schizo but something to consider)
- If you wanna 'jak her apartment irl, cover your face (at night is better), and don't print out the 'jak unless you have a printer that doesn't embed the (((dots))) – better to draw or trace it
- Don't spend ages looking directly at a single apartment. Look around like you're lost oder etwas
- Don't do anything illegal or the polizei will 'ape you
- Spare change of clothes could be useful for 'jacking
- Have a story lined up if someone asks what you're doing (unlikely but someone might ask "are you lost?" o algo). Just say some raisin like you're trying to find [name of cafe/bar/etc.] – if all else fails, just act autistic (or exaggerate how autistic you already are)
- If you find the house, don't hang around. Stop, pretend you're checking your phone for maps, start recording a video, do a 360, and walk away. It's less obvious recording a video as you can do a quick sweep with your phone and don't have to point directly at the house. Immediately report to fellow krauts and the /raid/ thread for next steps.

Communication

Give us advance warning when you're heading there. Keep us updated on the /raid/ thread. Photograph and report any leads, even if it could be a nothingburger. Probably good to create a whatsapp group o algo in case you need to split up.

Locations to Check

PLEASE HAVE A MENTAL IMAGE OF THE APARTMENT WHILE SEARCHING, USE APARTMENT NOTES ABOVE TO HELP YOU

Check as much of the town as you have time for. It is particularly useful to check **areas that aren't covered by streetview**.

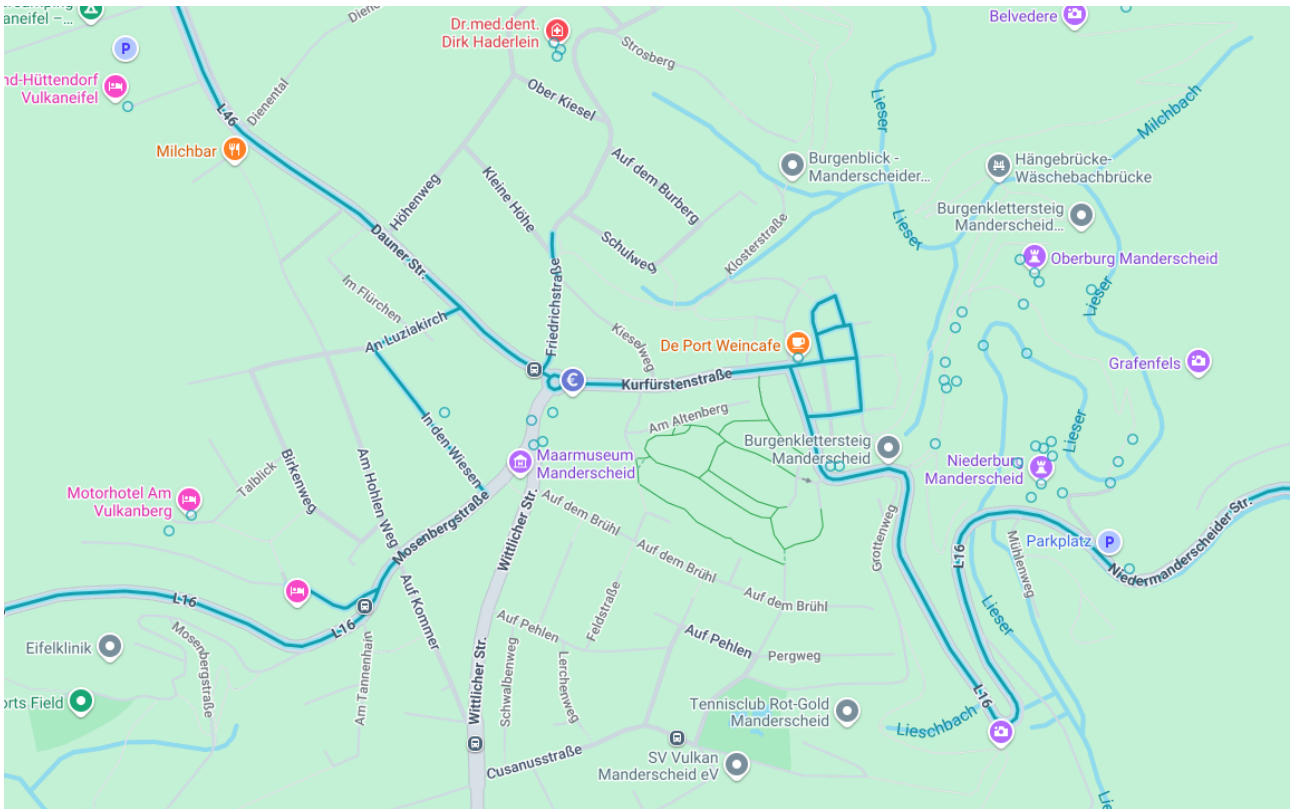

Figure 17: Streetview coverage

Here are some interesting locations to check:

Location 1

- [This area](#) looks promising, can't confirm as no streetview
 - Klosterstraße 4, 54531 Manderscheid, Germany

Location 2

- All of the centre and main high street is worth checking as that is the most likely place for apartments to be (suburbs is mostly normal houses) – see below. Remember, it's a small town so it shouldn't be too much to check



Figure 18: Main centre of town (kind of looks like a BBC or something)

Location 3

- Maybe [this area](#)? The houses are orientated N/S/E/W which is what we're looking for

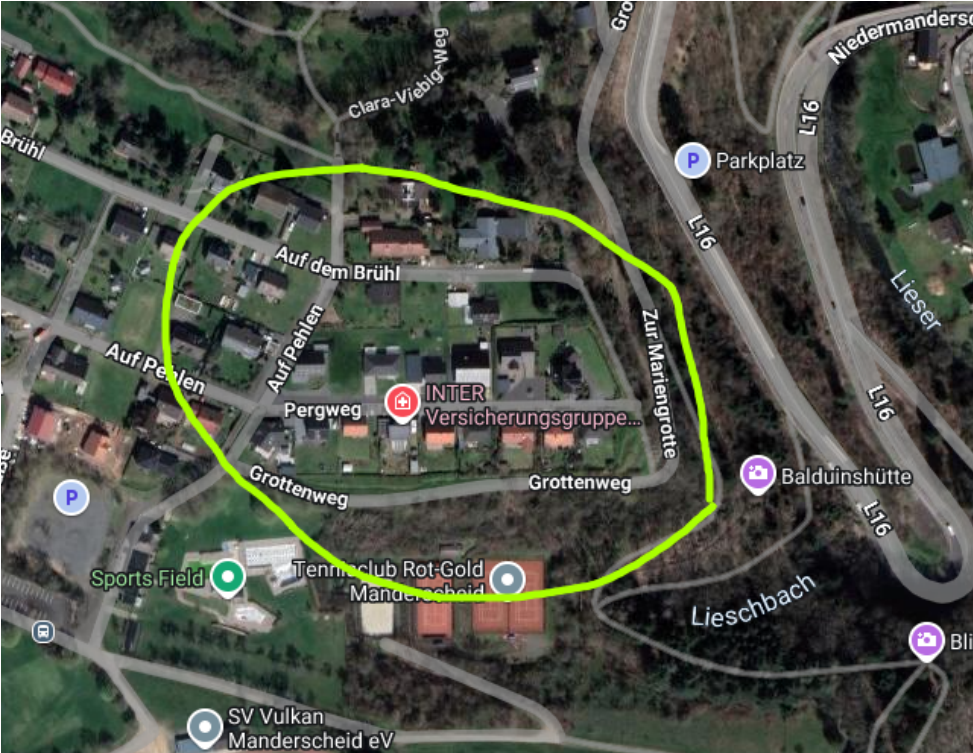

Figure 19: NSEW houses

Location 4

- Possible view of xer car [here](#), investigate surrounding buildings



Figure 20: Car sighting?

Also check out the area under that weird glare – maybe it's Christ's eternal light showing us the way or something.